COMP 3920 Database Systems 1

Install MySQL 8

Introduction:
The goal of this document is to serve as a walkthrough of the installation of MySQL 8 in Windows.

Step 1:
Download the MySQL 8 Installer from https://dev.mysql.com/downloads/installer/
Look for the full version (larger download), not the web installer.
(ex: mysql-installer-community-8.0.12.0.msi)

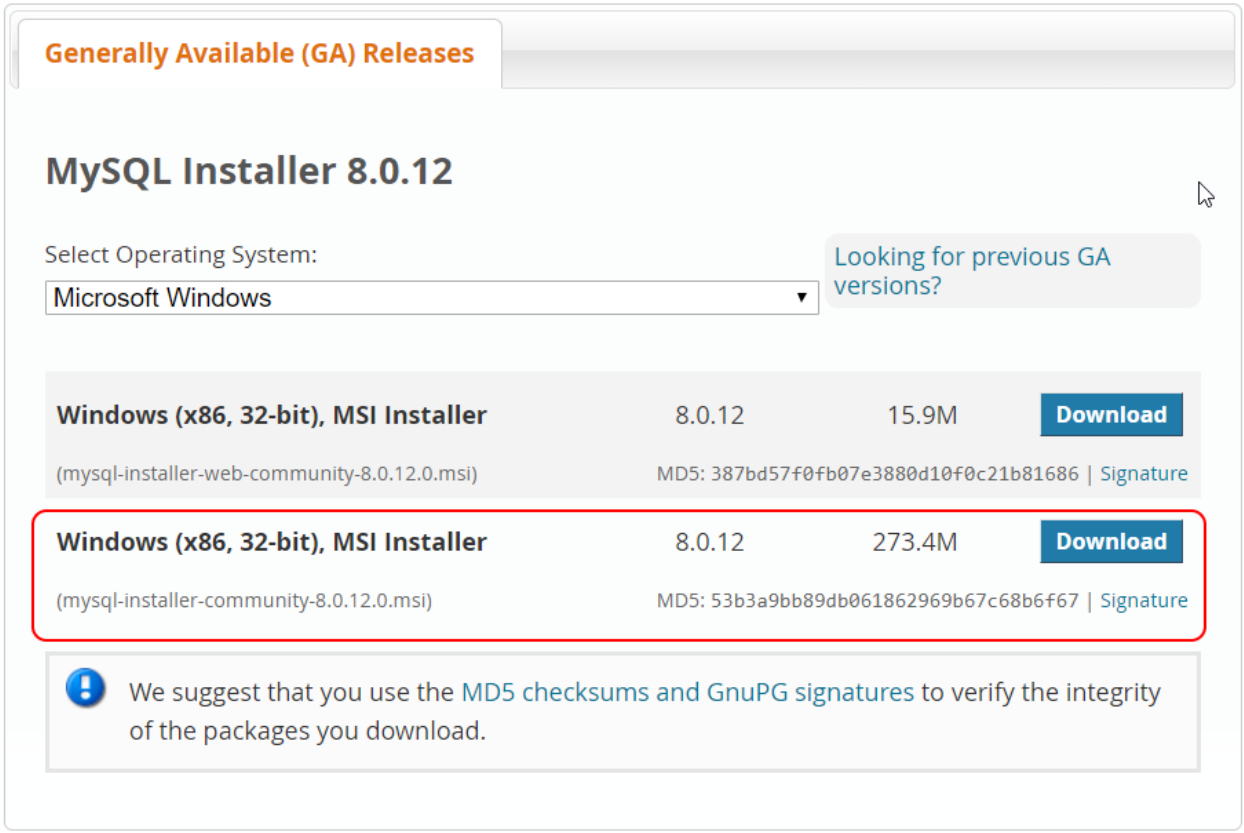

Step 2:
Run the MySQL 8 Installer (ex: mysql-installer-community-8.0.12.0.msi)
Allow User Account Control to make changes to your device - YES

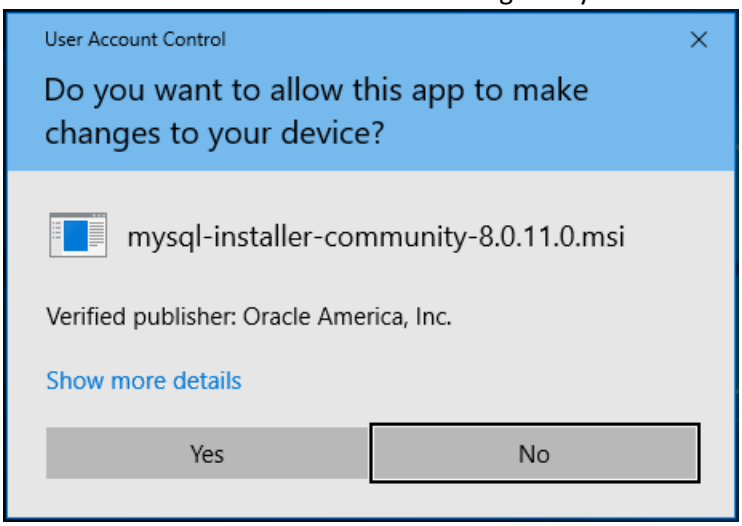

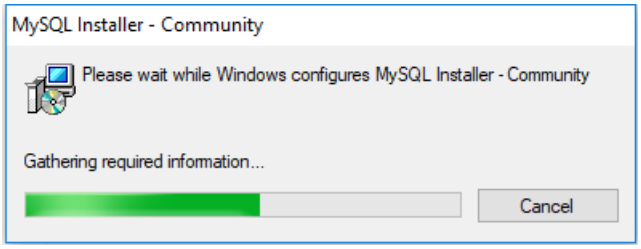

And again (click YES):

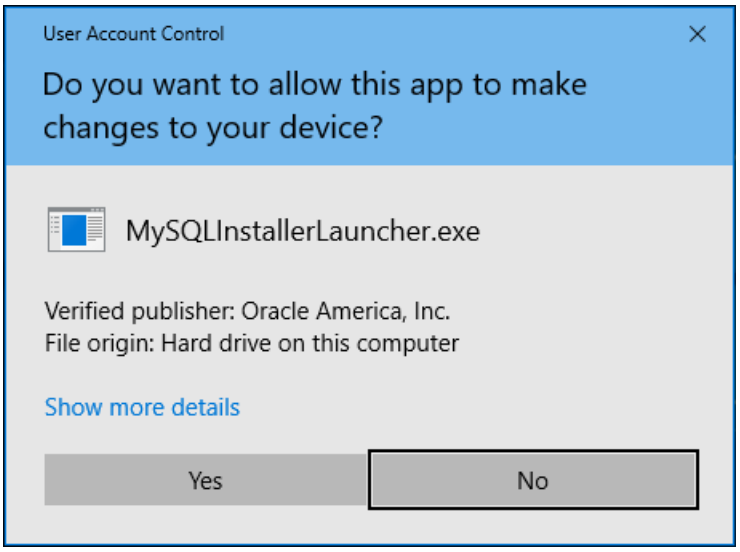

Accept License Agreement – click Next:

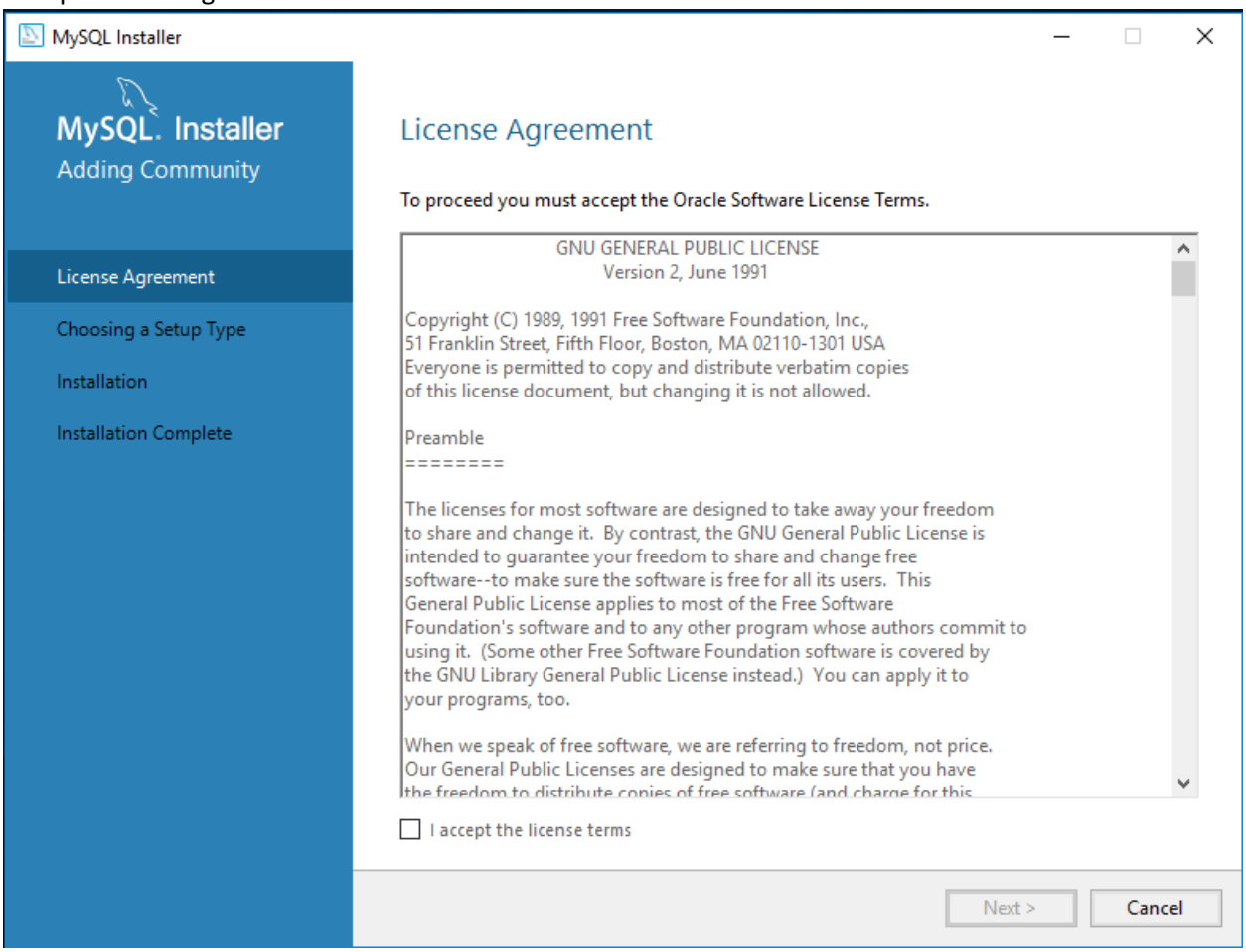

Choose Custom Install – click Next:

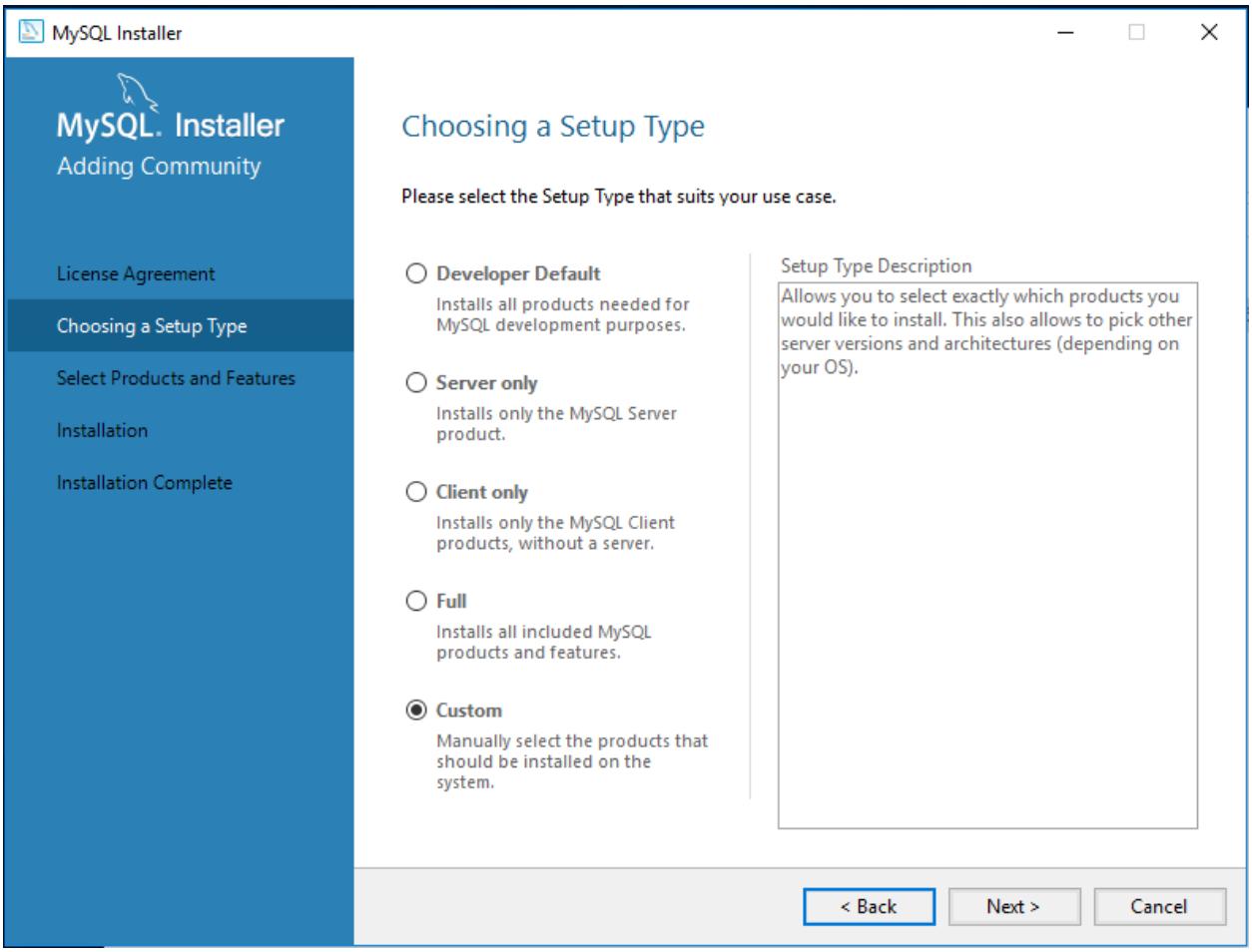

Note: Your version may be newer than the ones provided here. Ex: 8.0.***18*** instead of 8.0.***11***.
<u>Please use the latest version of MySQL.</u>

Include the following (6) in the install:
- MySQL Server 8.0.***11*** (X64)
- MySQL Workbench 8.0.***11*** (X64)
- MySQL Shell 8.0.***11*** (X64)
- Connector/ODBC 8.0.***11*** (X64)
- MySQL Documentation 8.0.***11*** (X86)
- Samples and Examples 8.0.***11*** (X86)

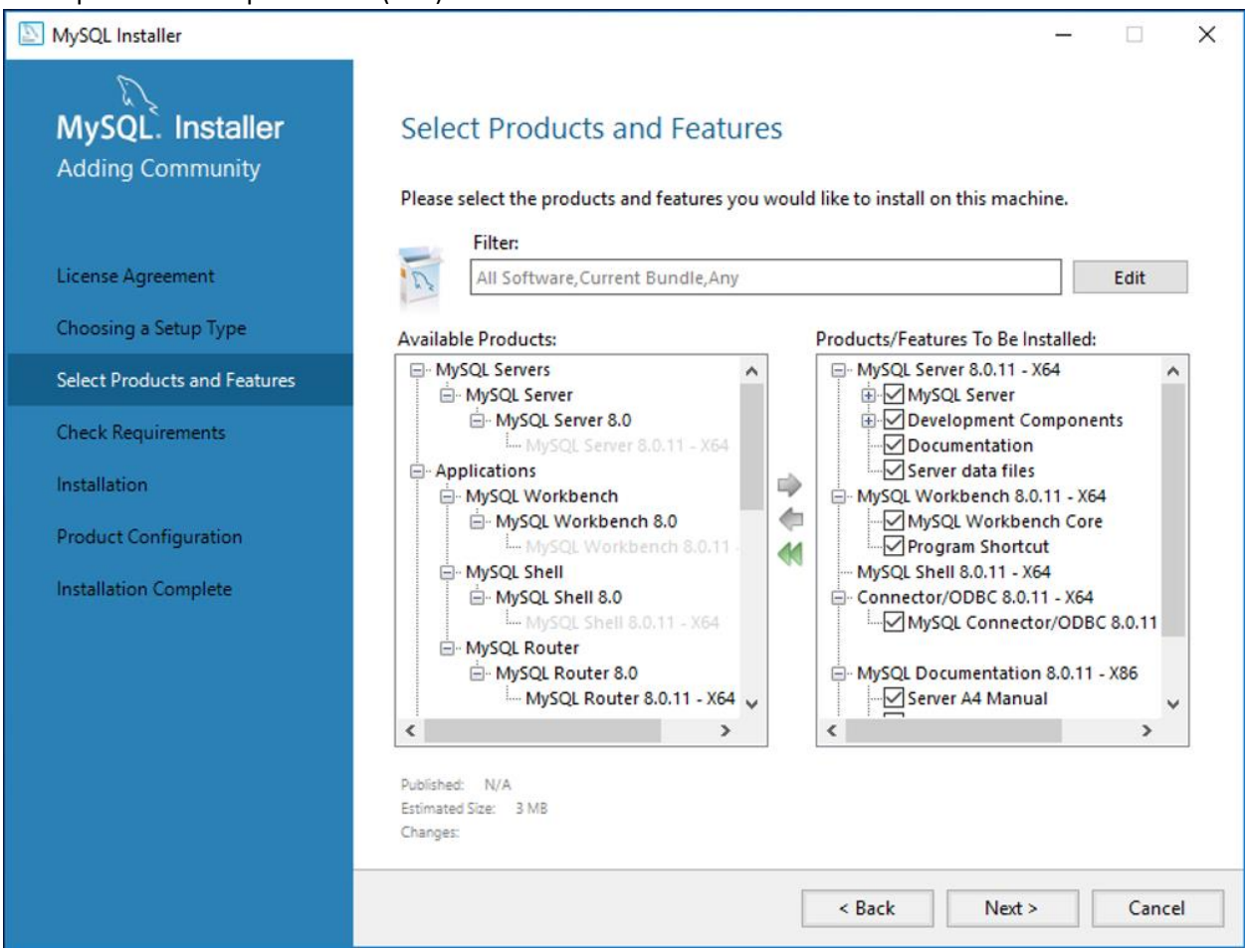

Install Microsoft Visual C++ Redistributable if required – click Execute, Agree to Terms and Conditions and Install:

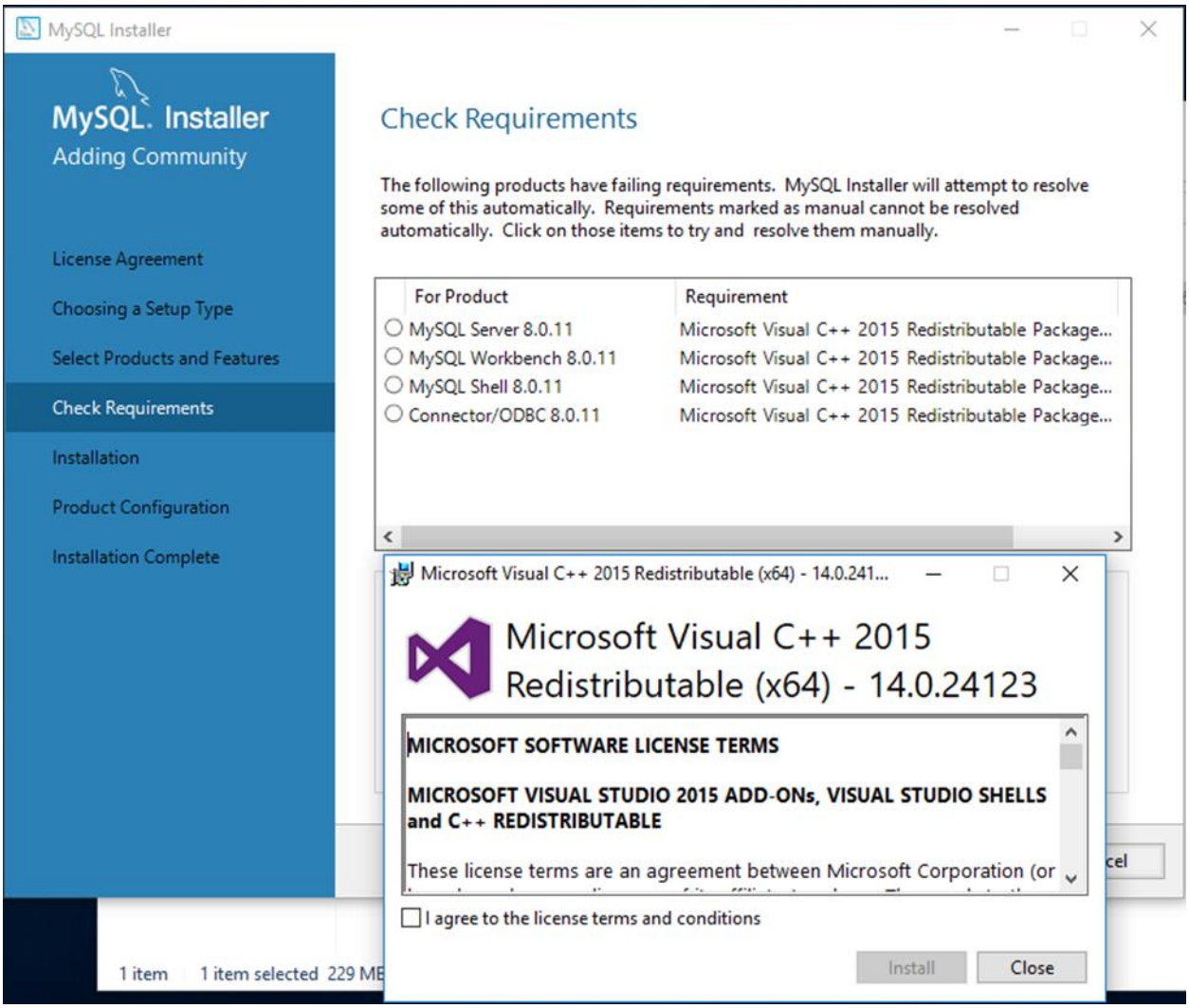

Click Execute and sit back and watch the show:

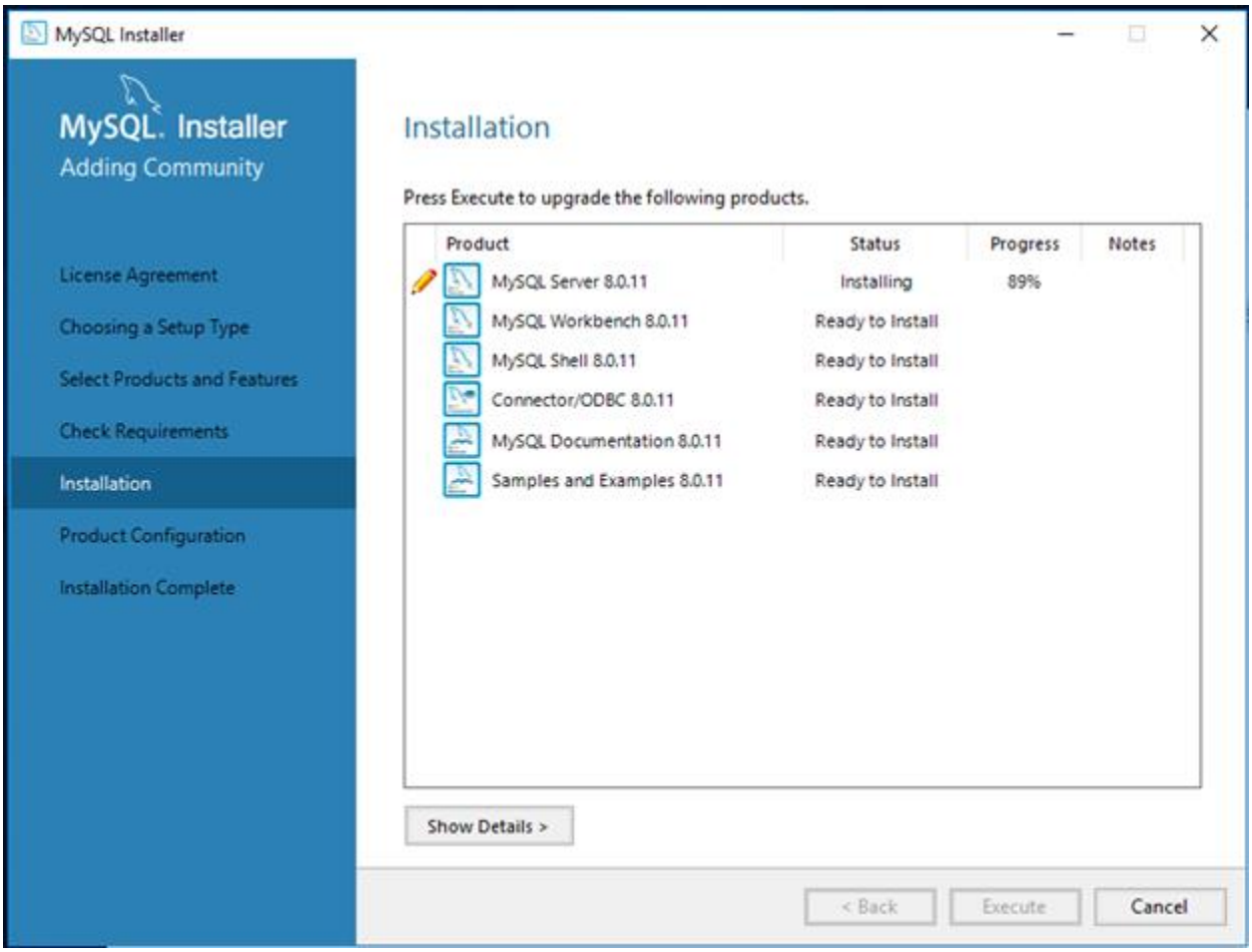

I think once the install completes, it automatically reboots (I left my computer and when I got back the install was finished)

Step 3:
Configure MySQL:
Rerun the MySQL 8 Installer – click Start Menu, and in the recently added section, click MySQL Installer – Community:

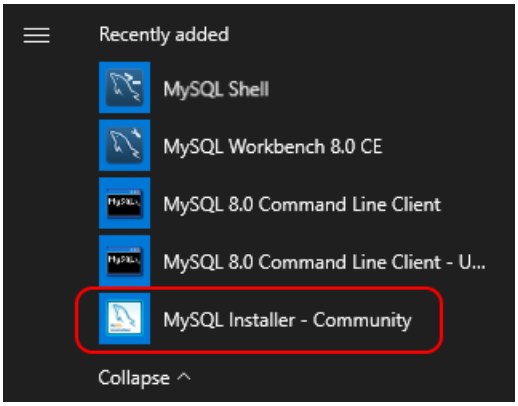

Click Reconfigure (under Quick Action) next to MySQL Server:

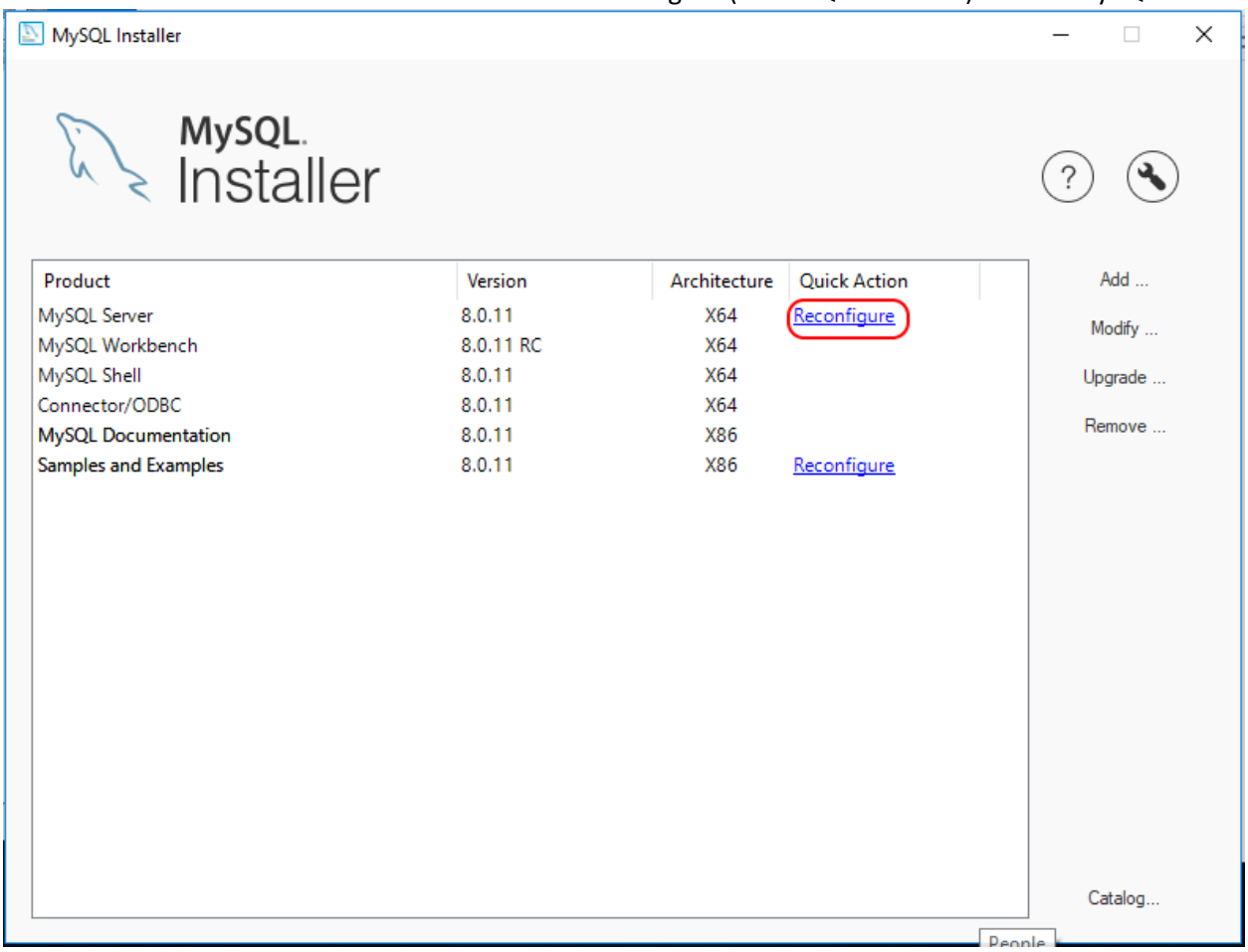

Note: Again your version will probably be a later version than 8.0.11. (use the latest version)

Note: *This install wizard changes frequently.* If your steps are slightly different than the ones shown here, you should be able to accept the defaults and continue with the installation.

Group Replication - Click Standalone, Click Next:

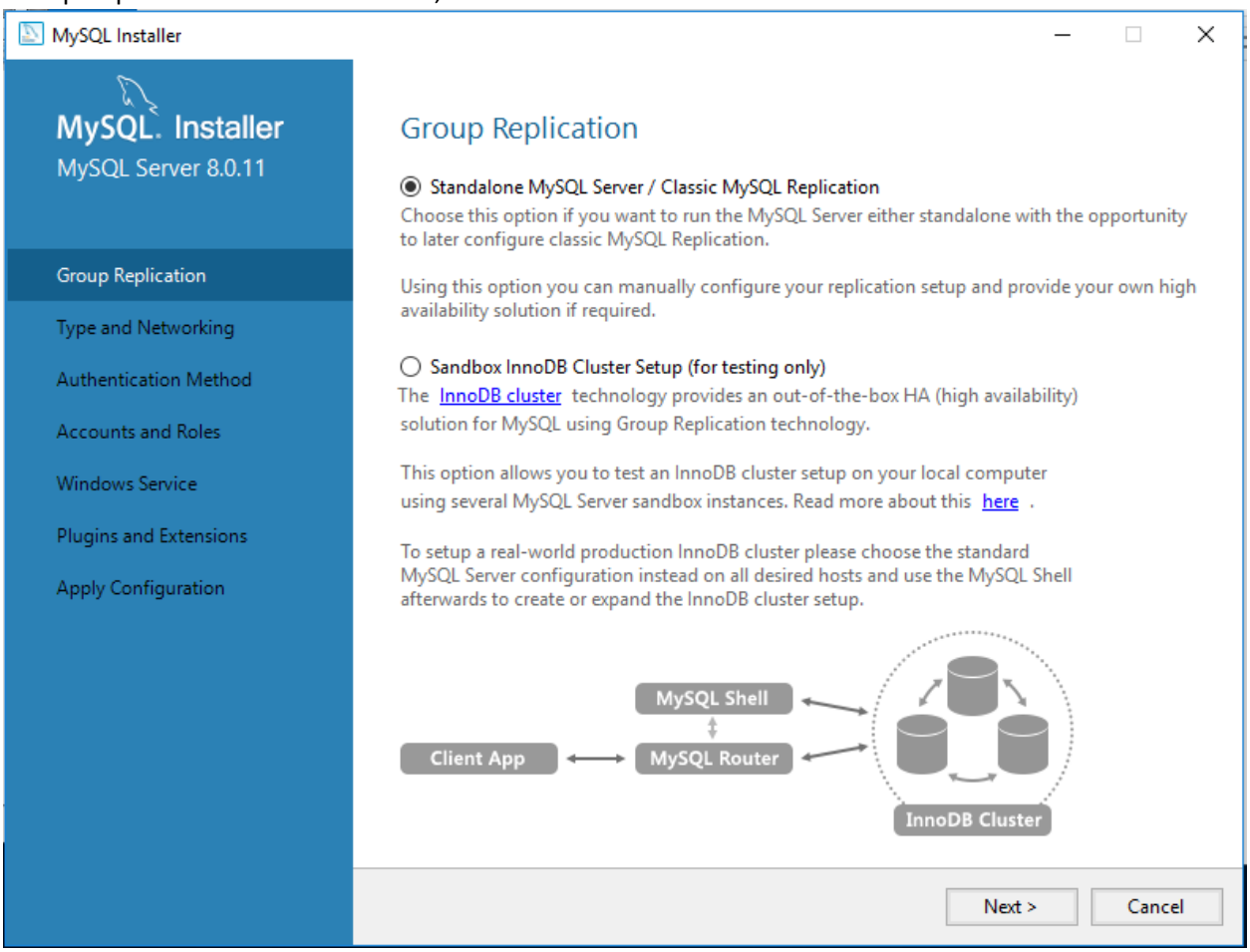

Keep Development Computer as Config Type, Keep all other defaults
EXCEPT click Show Advanced Options:
Take note of the TCP/IP Port Number used by default:
Default Port Used:
Notice: *MySQL will open Windows Firewall for you.*

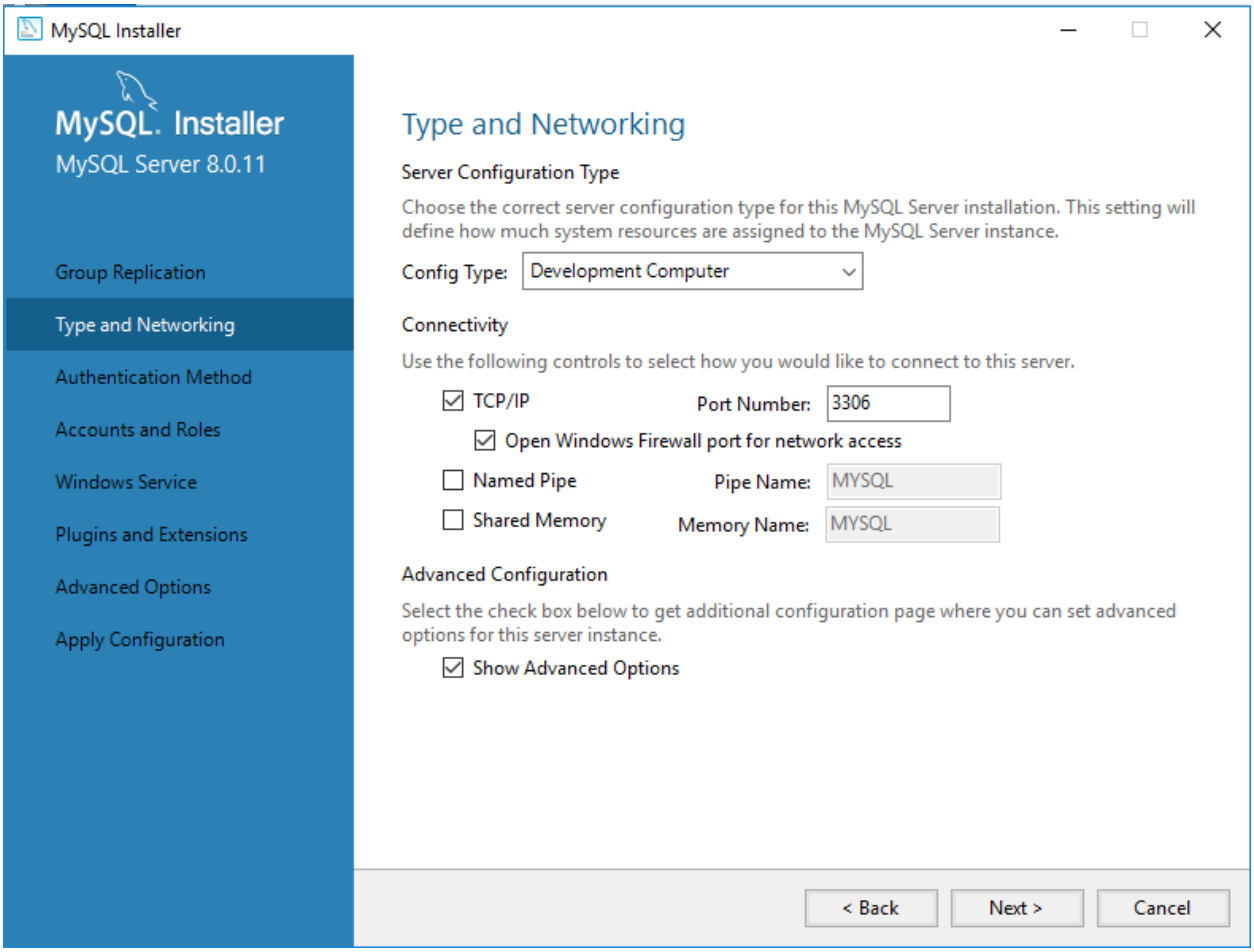

Authentication Method – Use Strong Password Encryption:
Notice: the many warnings about strong encryption. *This may cause some incompatibility problems but will see how to change this later if needed.*

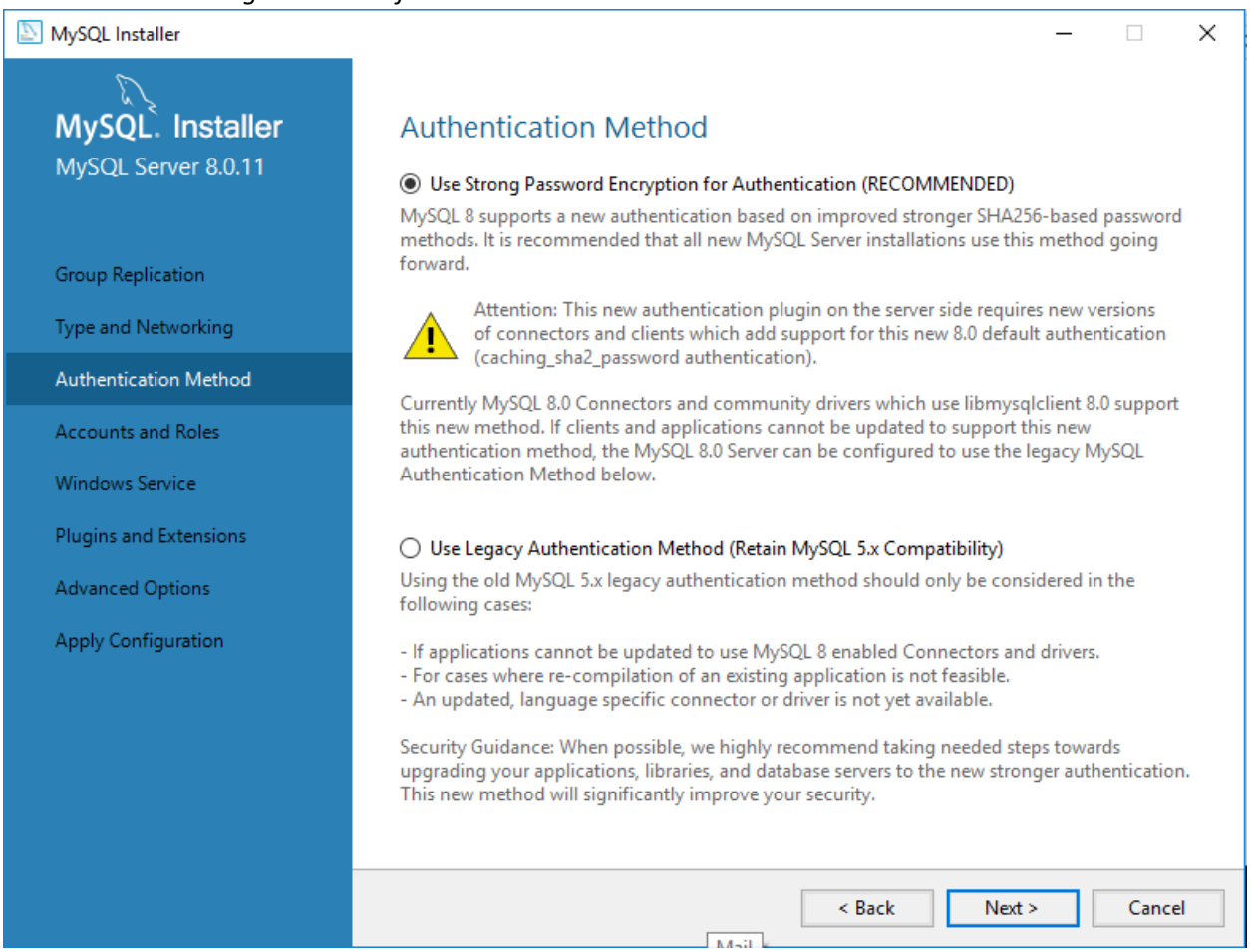

Create a root password.

IMPORTANT: write it down so you can remember it!

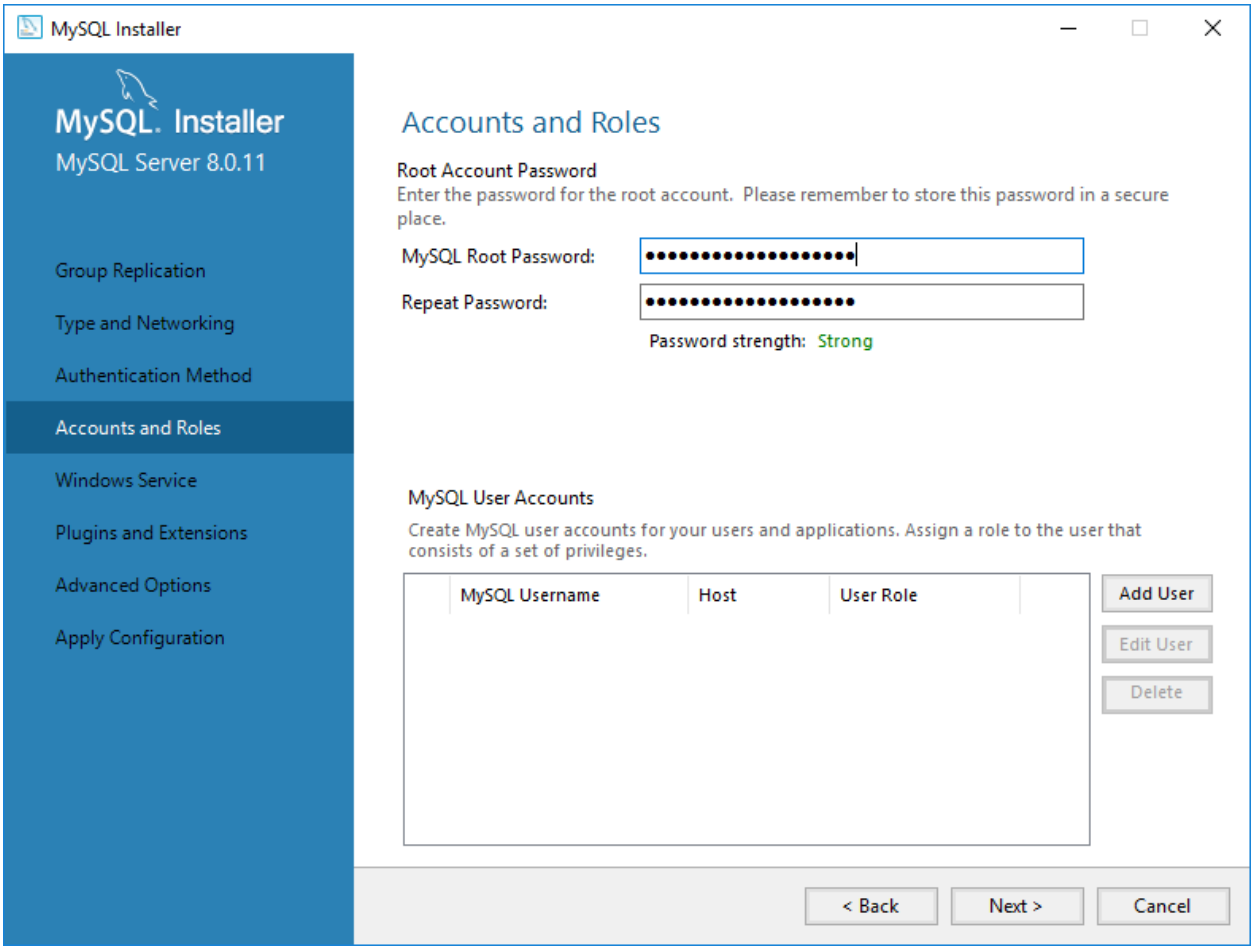

Create a Windows Service and run at startup (all default options):

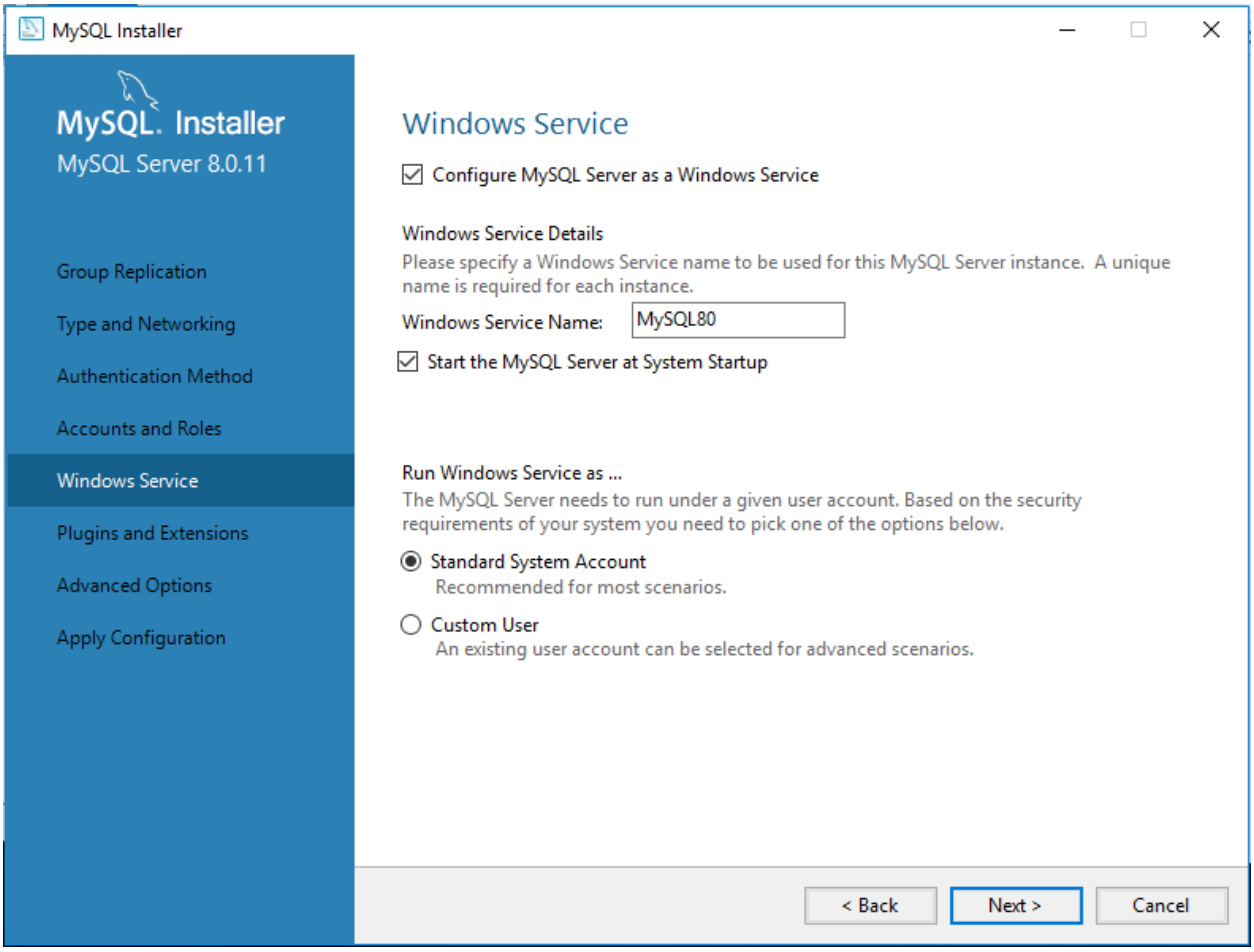

We are not using the MySQL Document Store – leave it unchecked:

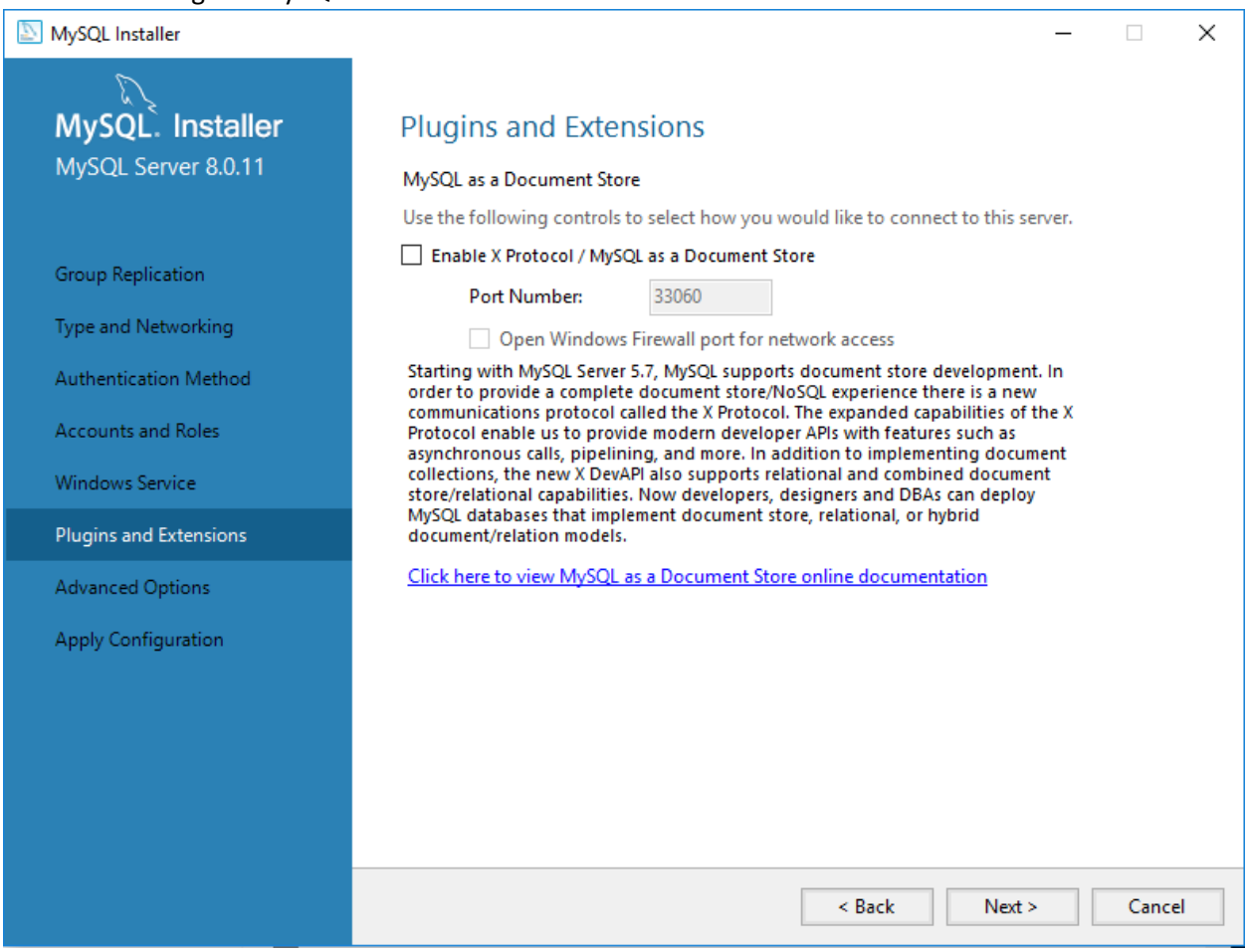

Advanced Options – Keep all defaults:

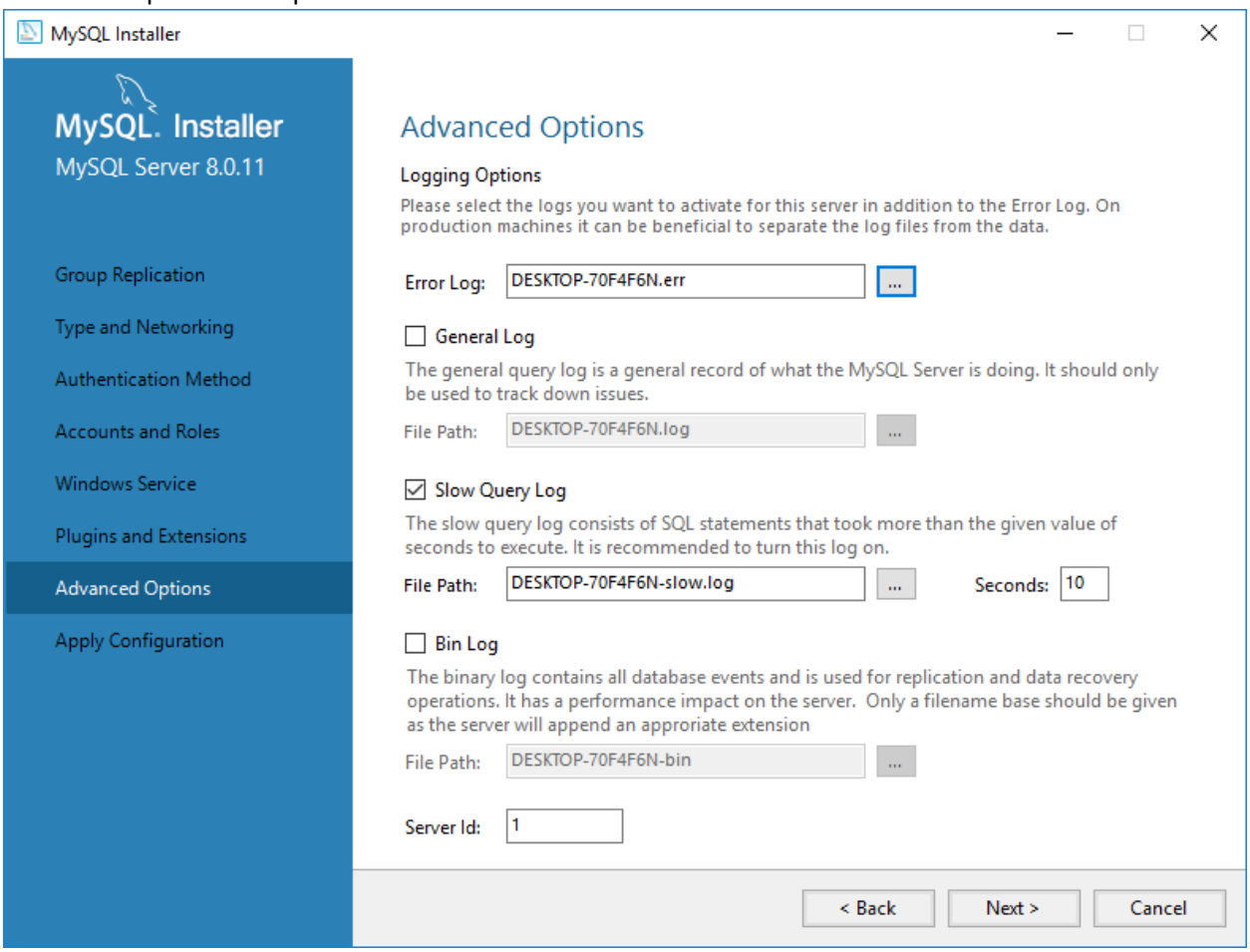

Apply Configuration – Click Execute:

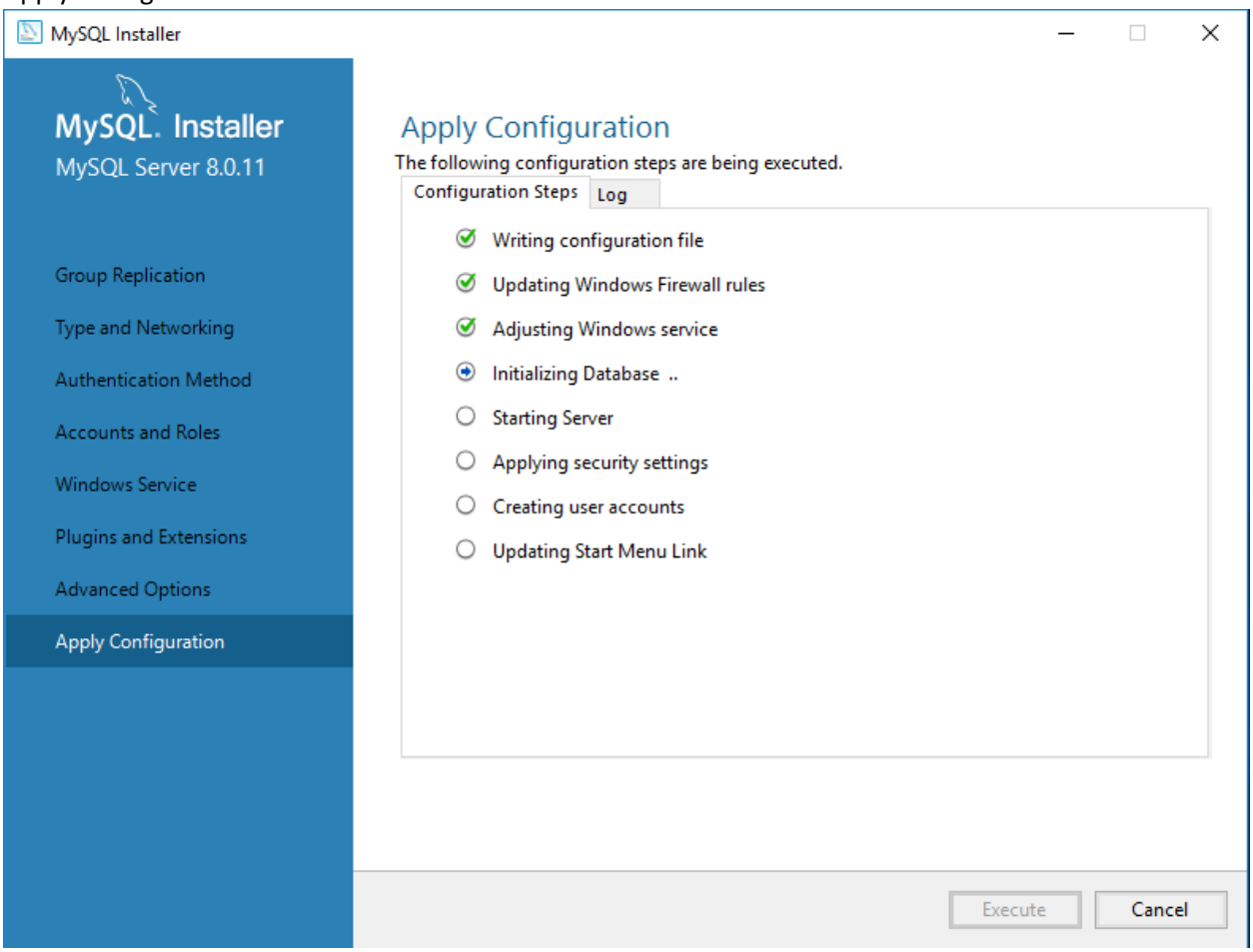

If it worked – it should complete as follows, click Finish:

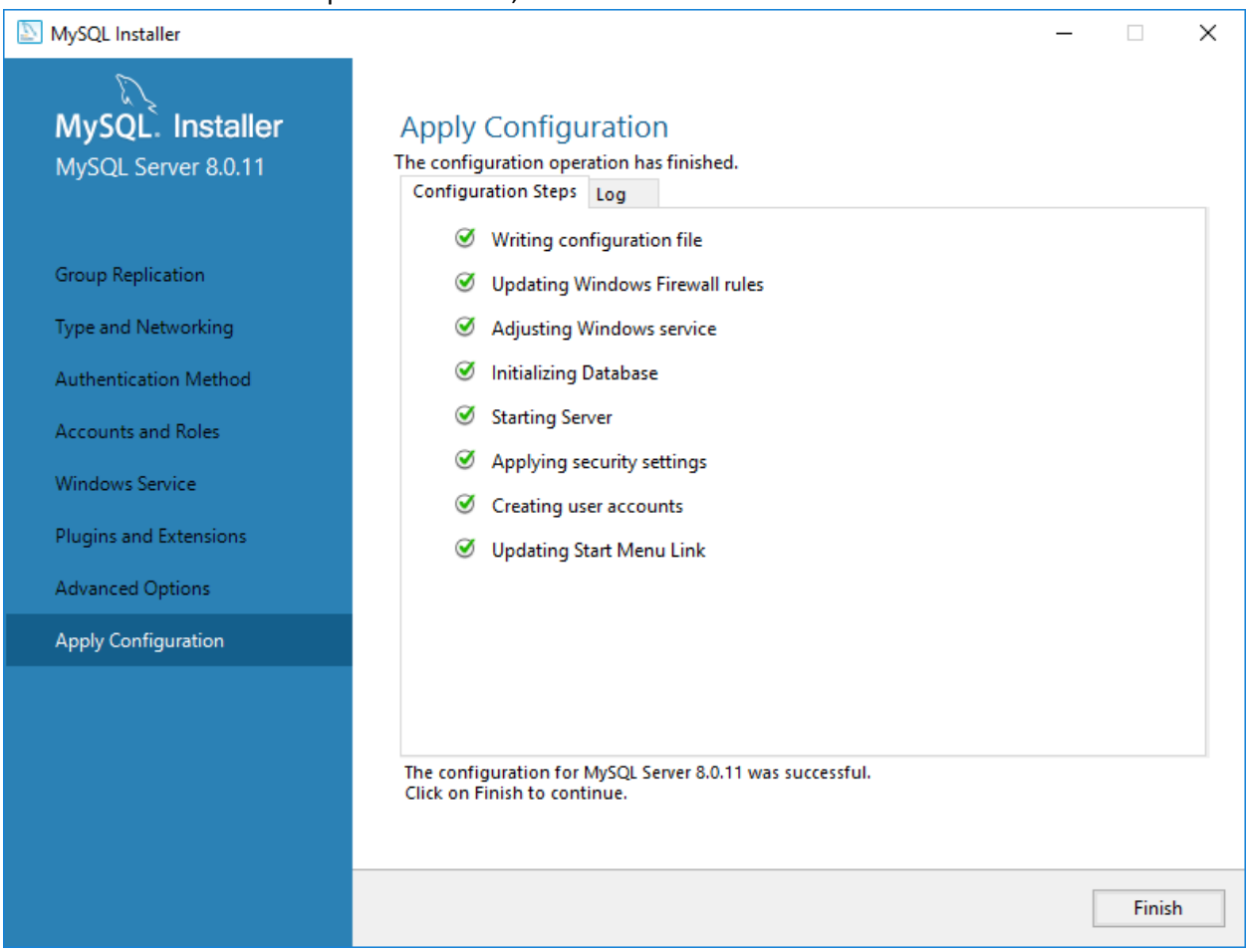

Step 4:
Configure Samples and Examples:

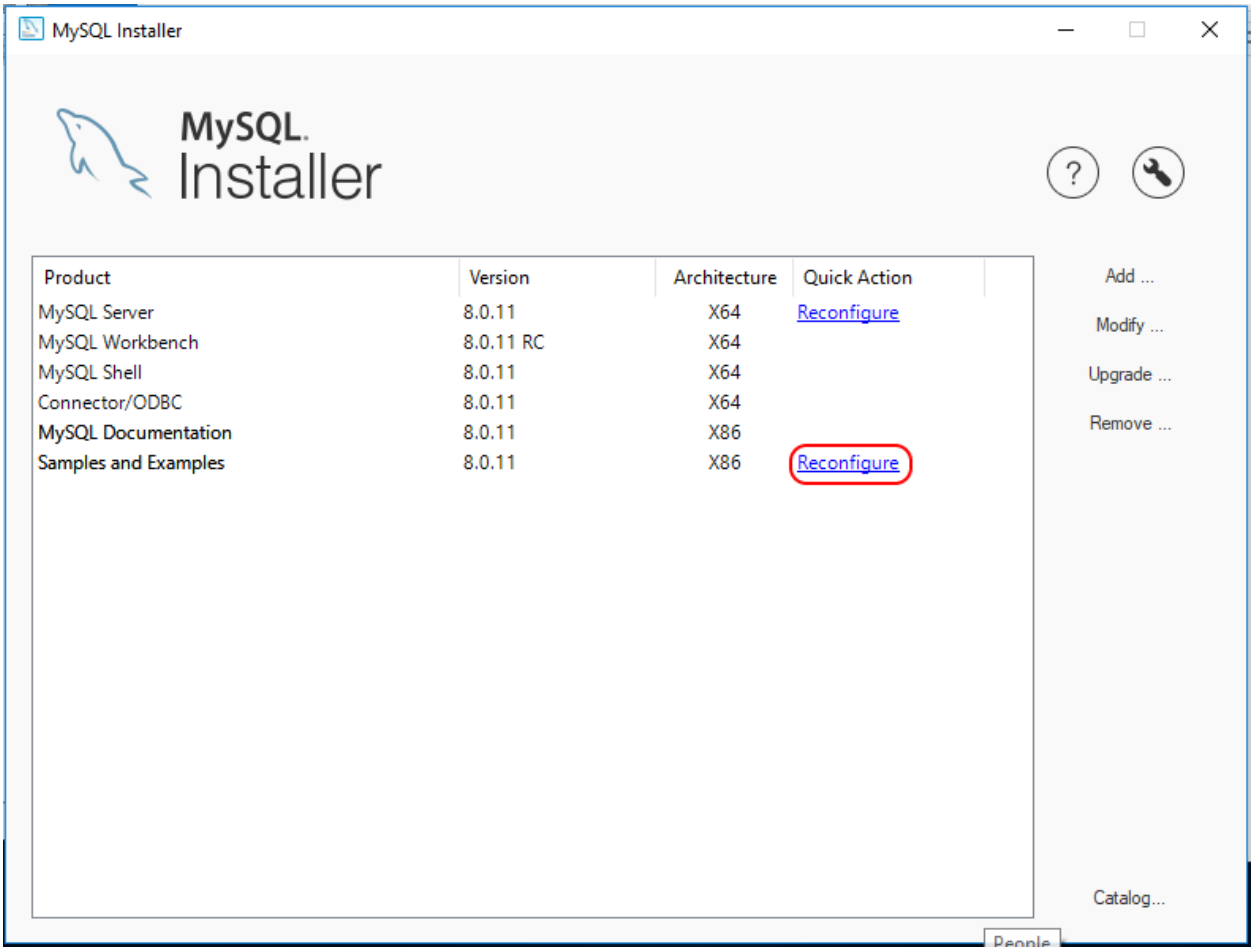

Remember your password – type it here and click Check, then click Next?

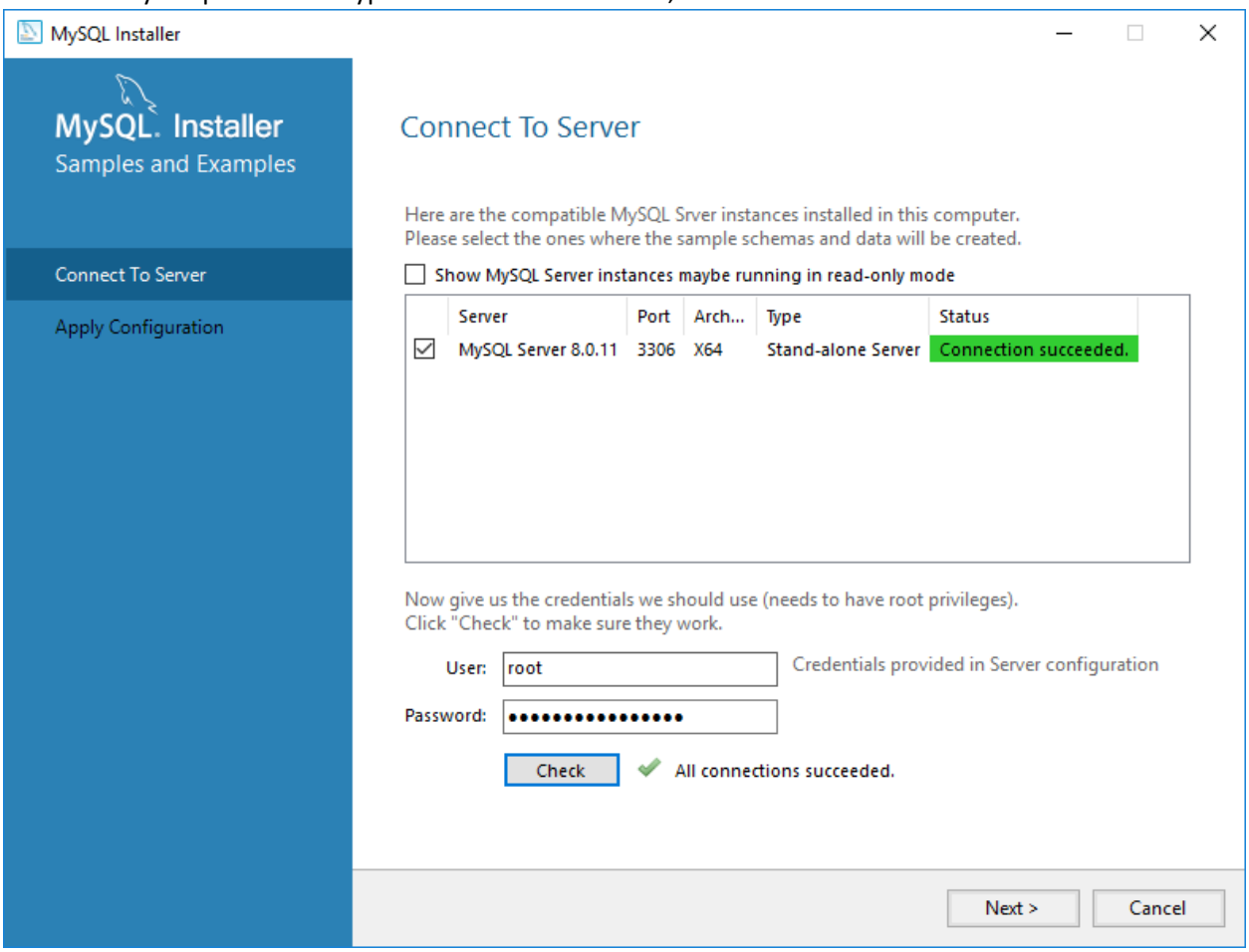

Click Execute, wait until finished, click Finish:

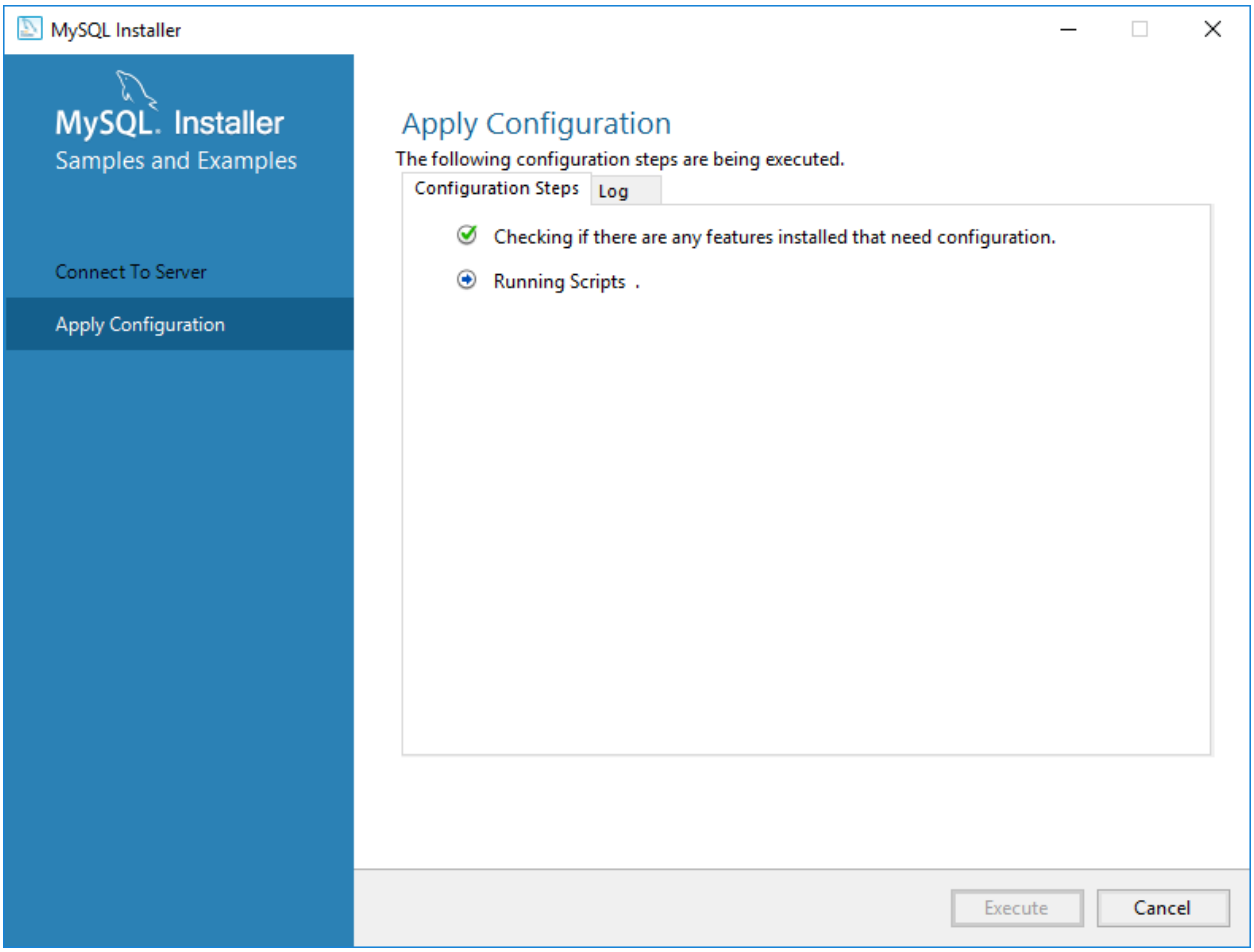

Step 5:
Check to see if MySQL was installed.
We've already created a sample database, but we're going to check the Windows Service is running and that we can connect to mysql via the Command Prompt.

Next check to see if MySQL Server is running as a Windows Service:
Click Start Menu, type `services`, click Services Desktop App:

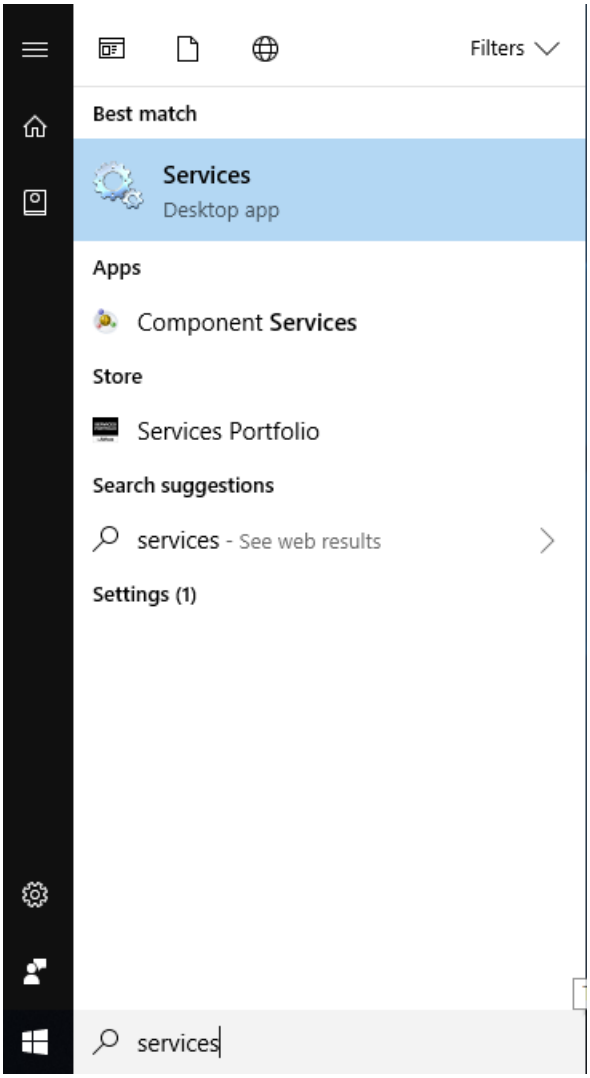

Find MySQL80 – Verify that Status = Running and Startup Type = Automatic:
Capture Screenshot and submit for assignment credit.
Filename: **01_MySQL_Service_Running.jpg**

Submit

Example:

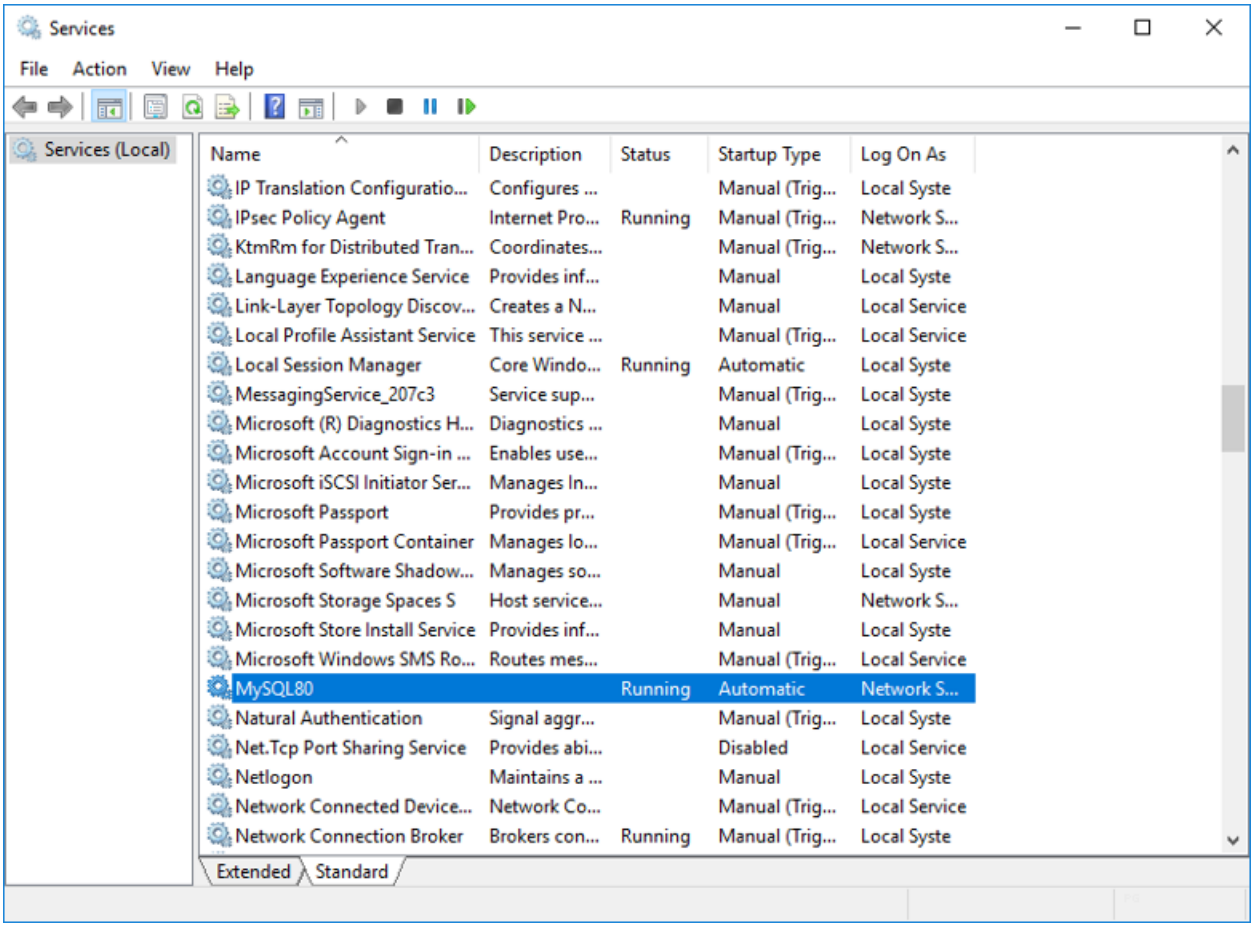

Verify you can connect to mysql via the Command Prompt:
Click Start Menu – type `cmd` and click Command Prompt Desktop App:

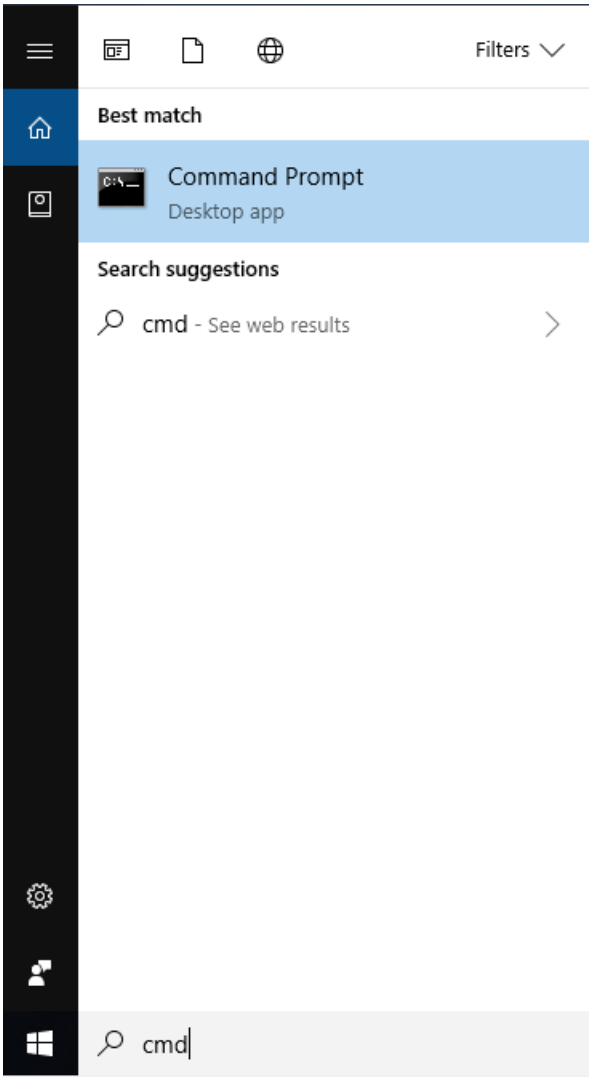

At the prompt, type the following `mysql -u root -p`
This:
- connects to the localhost (since we didn't specify another host with `-h` option)
- specifies we want to connect with user `root` (with the `-u` option)
- and forces a prompt for the password (with the `-p` option)

If you get the following error message:
`'mysql' is not recognized as an internal or external command, operable program or batch file.`
follow the instructions below to add the mysql bin folder to the environment variables for the command prompt:

Add MySQL to environment variables:
Open Windows Explorer:

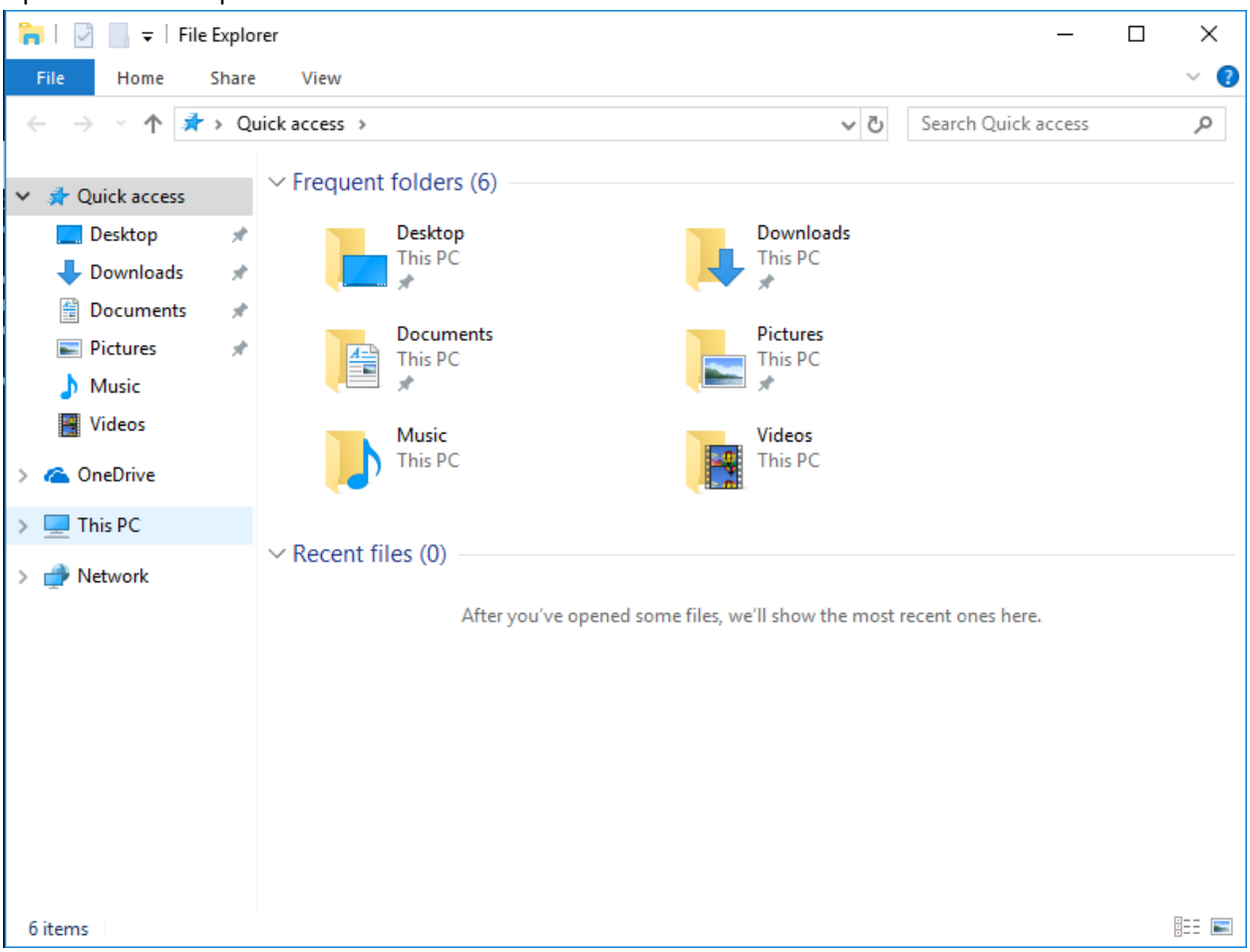

Right click This PC, click Properties, click Advanced System Settings:

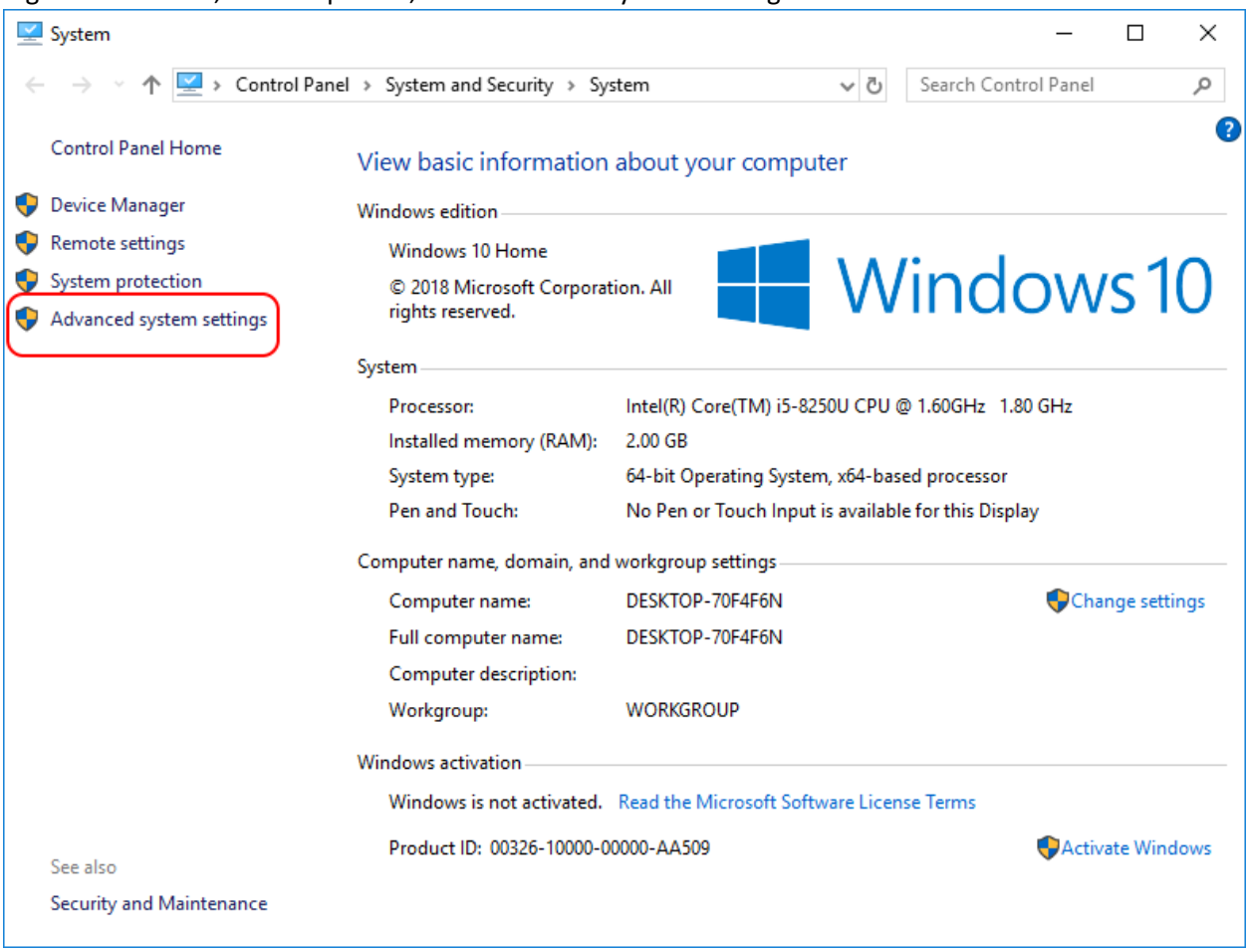

Click Environment Variables:

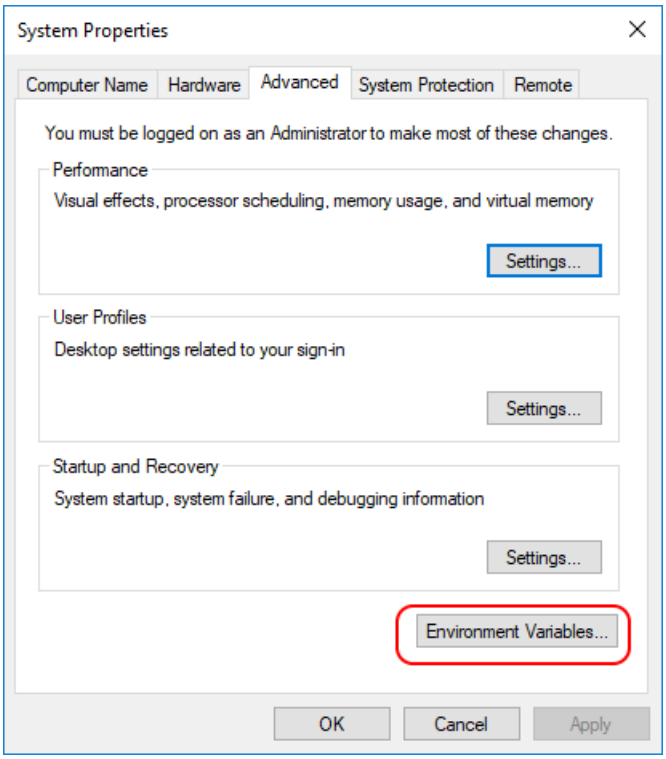

Click Path, Click Edit:

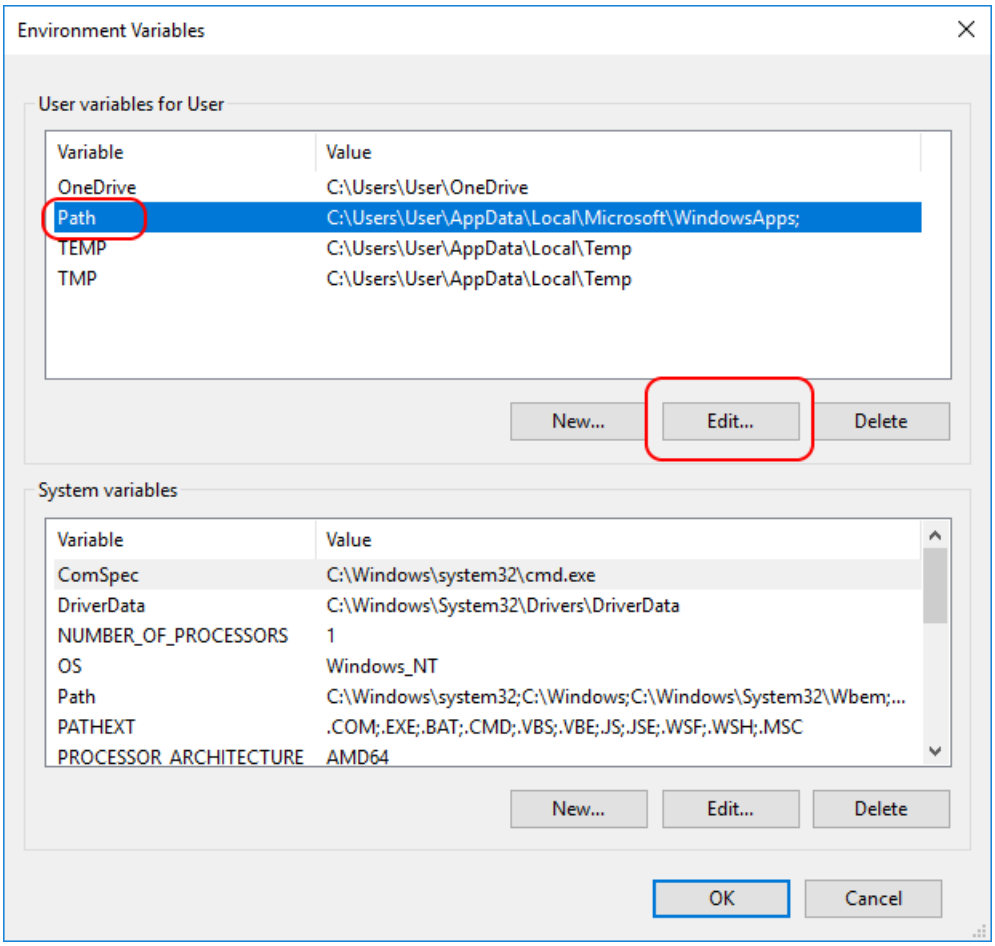

Click New, Click Browse, find C:\Program Files\MySQL\MySQL Server 8.0\bin\, click OK:

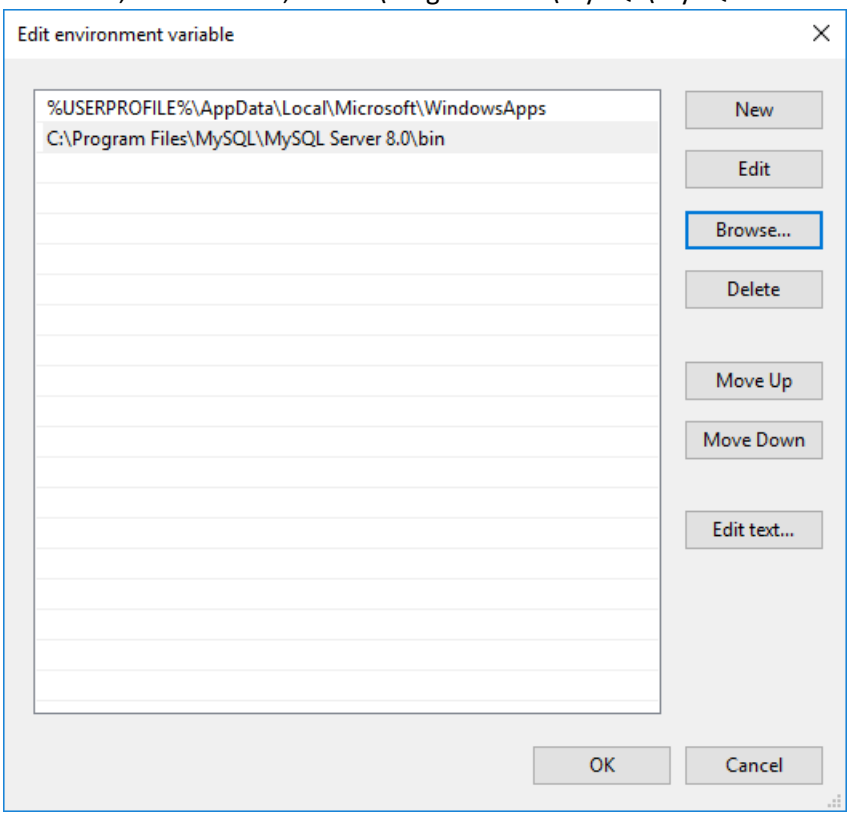

Click Ok, 3 times to close the environment variables windows.

If Command Prompt is still running, close it and restart it:
At the prompt, type the following `mysql -u root -p`
It will prompt for a password (still remember it?).
If everything is good mysql should welcome you and you should see the prompt change to `mysql>`

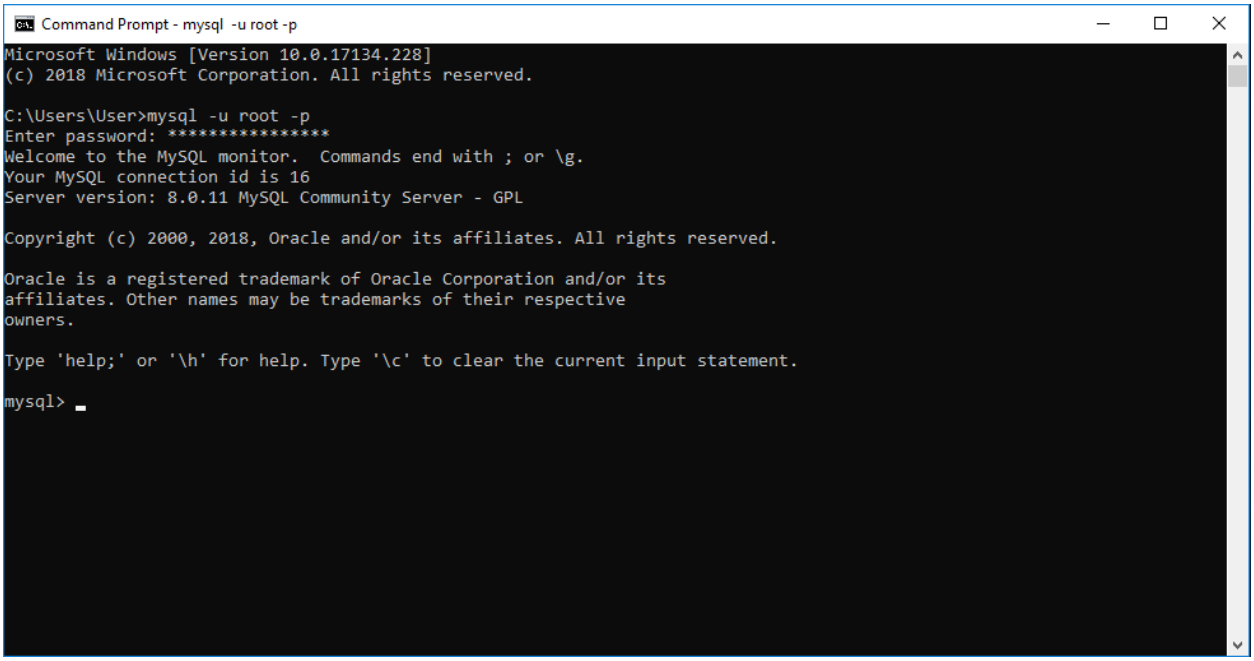

At the new `mysql>` prompt type `show variables like "version";`
Submit a screenshot with the version that is shown on the screen.
Filename: **02_MySQL_Version.jpg**

Submit

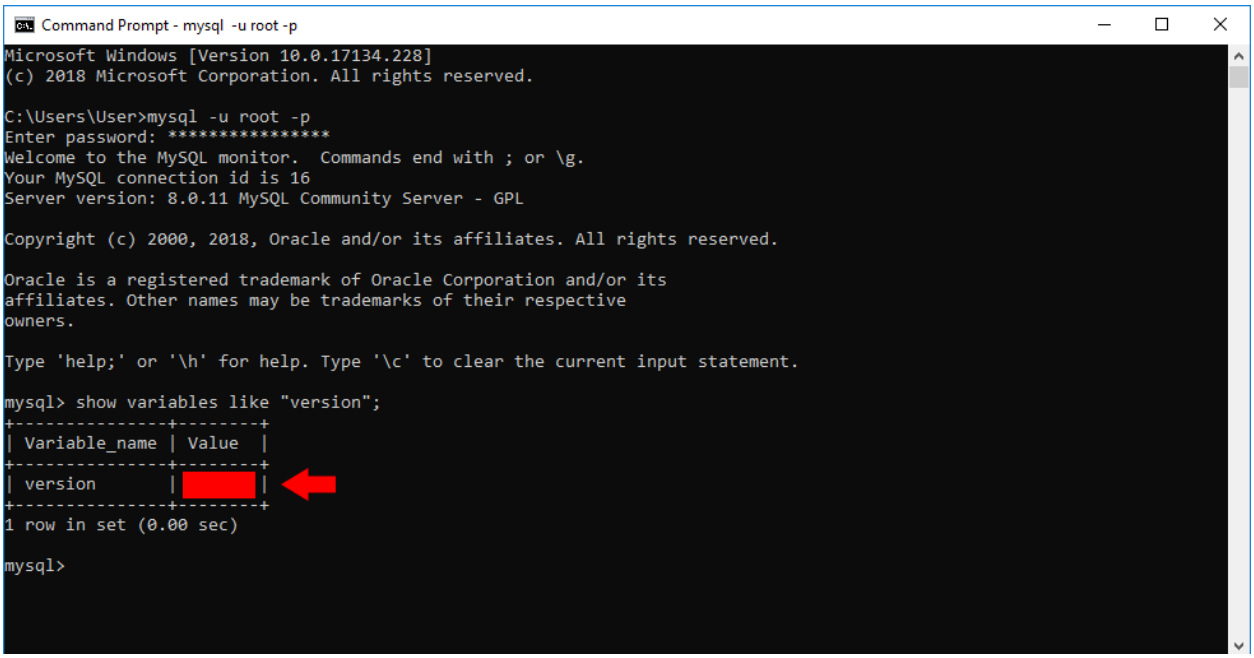

… And you are done!